

STEREOTACTIC EXCELLENCE

A Comprehensive Solution for Planning and Surgery

PLAN → OPERATE

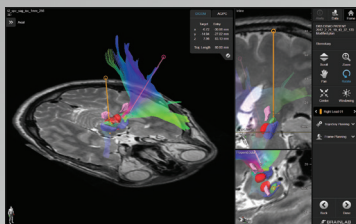

Brainlab Elements Planning Software

Brainlab Elements are efficient, effective, à la carte software modules, serving multiple clinical specialties.

The combination of Elements Stereotaxy, Segmentation and Fibertracking covers all aspects of state-of-the-art stereotactic planning.

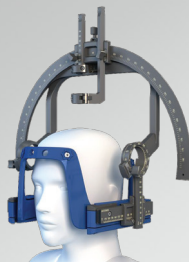

Elekta Leksell® Vantage™ Stereotactic System

Innovative metal-free material in Leksell Vantage head frame and accessories allow clinicians to see more anatomy without artifacts or distortion in imaging.

The open face design of the head frame enhances patient comfort.

Two powerful and innovative solutions to improve
and speed-up your stereotactic workflow

STEREOTACTIC EXCELLENCE

A Comprehensive Solution for Planning and Surgery

Excellence in Planning –
Brainlab Elements Stereotaxy

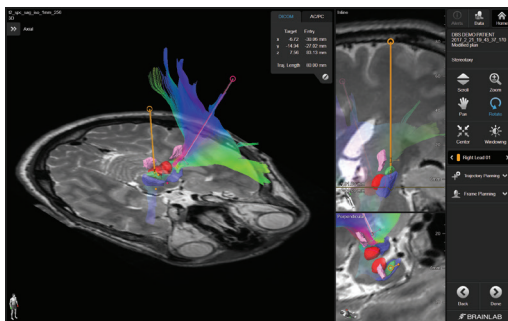

- Seamless workflow with Fibertracking and Segmentation resulting in comprehensive visualization of all relevant structures for well informed trajectory planning
- Intuitive and fast AC/PC definition
- Defined set of Boston Scientific lead model 3D templates available
- Open platform/planning software including support of Leksell frames

New dimensions in stereotactic surgery –
Leksell® Vantage™ Stereotactic System

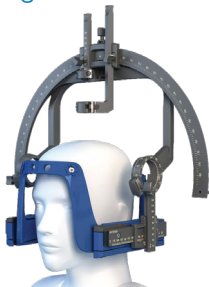

- Uncompromised accuracy in stereotactic imaging and treatment
- New click-on arc offers ease of use with clearly visible X, Y, and Z scales
- Easy to set up and operate reducing total treatment time benefitting both the surgeon and the patient