

BUZZ ON-WALL Technical Specifications

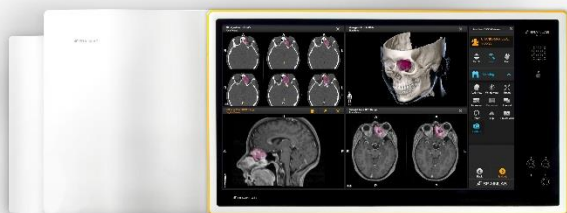

- 42" Full HD Touch Display and optional additional display same size mounted on the wall
- Up to six viewing displays, thereof up to four touch displays, can be connected to the Buzz while simultaneously operated

ELECTRICAL REQUIREMENTS

Power Input:	100-240V; 50/60Hz
Power Consumption:	
Touch Display (incl. Transfer Lines and Feature Panel)	max. 186W
Computer (incl. Transfer lines)	max. 700W
Power supply for Transfer lines:	10x 5VDC

OPERATING, STORAGE AND TRANSPORT REQUIREMENTS

Temperature:	
Operation	10°C to 35°C [50°F to 95°F]
Storage	-10°C to 45°C [14°F to 113°F]
Humidity:	
Operation	30% to 75% (non condensing)
Storage	10% to 90% (non condensing)
Pressure:	
Operation/Storage	700 hPa to 1060 hPa
MR conditional:	No (no installation in MR scanner room)

INGRESS PROTECTION (IP)

On-Wall Display: IP 21

Computer: IP 20

Display front (USB/Power/Microphone): Designed according IP44

IP2x= protection against medium foreign bodies (e.g. finger), IPx1= protection against dripping water

IP2x= protection against medium foreign bodies (e.g. finger), IPx0= no water protection

IP4x=protection against foreign grains >1mm (tools, wires), IPx4=protection against splash water

TOUCH DISPLAY AND FEATURE PANEL

Panel Size: 42"

Resolution: Full HD (1920x1080)

Technology: LCD panel (IPS panel with Edge-LED backlight)

Touch Screen: P-cap based multi-touch (10 touch inputs)

White Luminance: 450cd/m²

Viewing Angle: 178° horizontal, 178° vertical

Contrast Ratio: Type 1300:1

Color Depth: 8bit, 1.07 Billion colors

DICOM: DICOM preset

Glass: Tempered safety glass with antireflection

I/O connections: 2x USB 2.0

Audio Control: Volume control via software/audio device

Speaker/Camera/Microphone: Integrated in Feature Panel (main display)

Camera: Records HD images min. 1280x720 pixels, HD stream in 30fps.

Speaker: Volume max. 80dB

WLAN: 802.11 a/b/g/n, can be disabled

COMPUTER

Processor:

Type	Intel Xeon E5-1650v3
Base Frequency/ Turbo Frequency	3.5 GHz / 3.8 GHz
Cores/ Cache	6 / 15MB

RAM Type/ Capacity:

DDR4 / 16GB

Secondary Storage Type/ Capacity:

SSD / 256 GB

Optical Disc Drive:

CD/DVD writer

Operating System:

Windows 10 64-bit IoT Enterprise 2015 LTSC

Graphics:

Type	2x Nvidia Quadro K2200
Frequency	1124 MHz
GPU RAM	4x4 GB

I/O Connections:

LAN	4x LAN 10/100/1000
USB	8x USB 2.0, 4x USB 3.0

Video Output (incl. Main display):

4x UHD DisplayPort, 2x FullHD DVI-I

Video Input:

1x S-Video, 1x Composite, 2x HD-SDI, 2x DVI-I
All six video signals can be displayed simultaneously

Mounting options:

Copper cable: 2,5m or fiber cable up to 100m between display and computer

Audio:

Line-Out / Line-In / Microphone-In

Power Supply for Transfer Lines:

10x 5VDC

TRANSFER LINE BOX (from Computer to Touch Display)

Type of transmission:	Fiber Optic Transfer Lines and Ethernet cable
Transmission Distance:	100 m (3937 inch)
Signal Type:	Display Port, USB
Mounting:	On display backside or behind computer cover

CLEANABILITY

DISINFECTANT TYPE	EXAMPLE
Alcohol-based	Meliseptol, Mikrozyd AF Liquid
Alkylamine-based	Incidin Plus 2%
Active oxygen-based	Perform
Aldehyde/ chloride-based	Antiseptica Combi

CERTIFICATION AND CLASSIFICATION

- ETL (Intertek)
- IEC 60601-1:2005 + Cor.:2006 + Cor.:2007 + A1:2012 (Ed. 3.1)
- AAMI ANSI IEC 60601-1-2:2007/(R)2012
- CSA C22.2#60601-1 Issued: 2008/02/01 Ed:2
- EN 60601-1-2:2007 + AC:2010
- IEC 60601-1-2: 2014 (Edition 4.0)
- Included in: IEC 60601-1-2: 2014 (Edition 4.0), no separate certificate required for Japan
- CE, RoHS, REACH, WEEE, POP

DIMENSIONS

BUZZ ON-WALL SYSTEM

Height:	667 mm (26.26 inch)
Width:	1866 mm (73.43 inch)
Depth total:	183 mm (7.2 inch)
Weight total:	60 kg (132.27 lbs) (34 kg Display + 26 kg Computer)
Weight w/o holder wall:	51,77 kg (114.13 lbs)

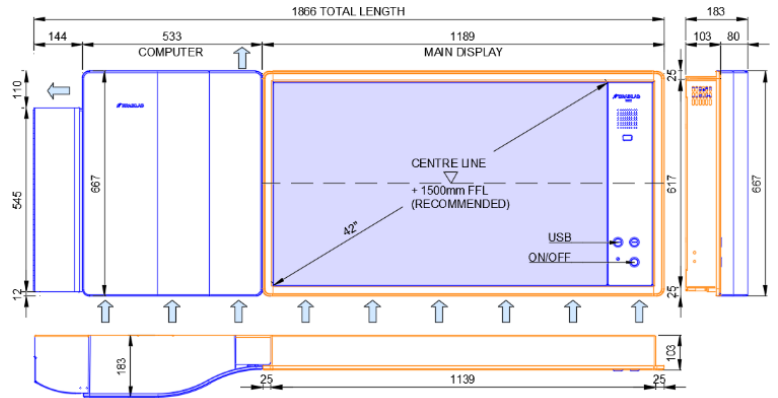

MAIN DISPLAY WITH FEATURE PANEL

Height:	667 mm (26.26 inch)
Width:	1189 mm (46.81 inch)
Depth total:	103 mm (4.06 inch)
Weight total:	34 kg (75 lbs)

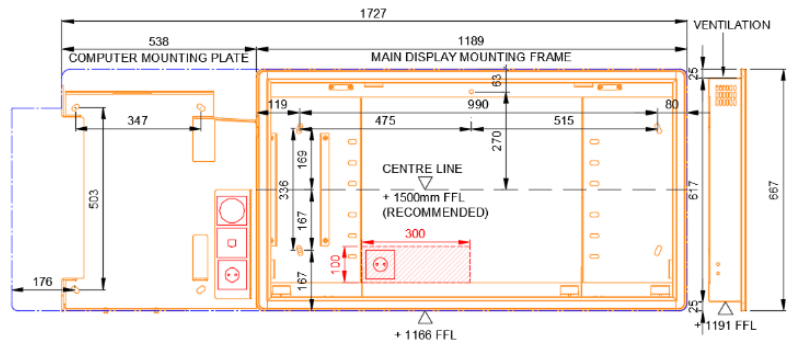

COMPUTER WALL MOUNTED WITH COVER

Width:	677 mm (26.65 inch)
Height:	667 mm (26.26 inch)
Depth total:	183 mm (7.2 inch)
Weight total:	26 kg (57.3 lbs)

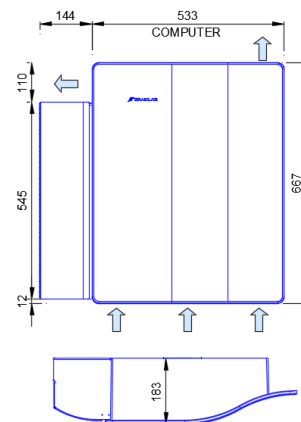

COMPUTER VERTICAL PLACEMENT

Width: 439 mm (17.28 inch)
 Height: 165 mm (6.5 inch)
 Depth total: 414 mm (16.3 inch)
 Weight total: 16.5 kg (36.38 lbs)

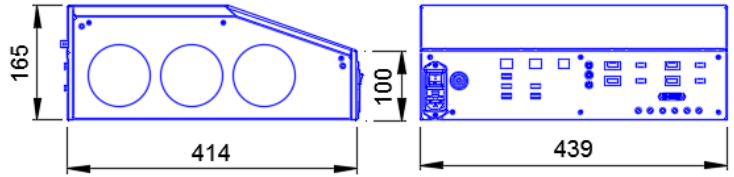

ADDITIONAL DISPLAY ON-WALL

Height: 667 mm (26.26 inch)
 Width: 1054 mm (41.5 inch)
 Depth total: 103 mm (4.06 inch)
 Weight total: 30.2 kg (66.58 lbs)

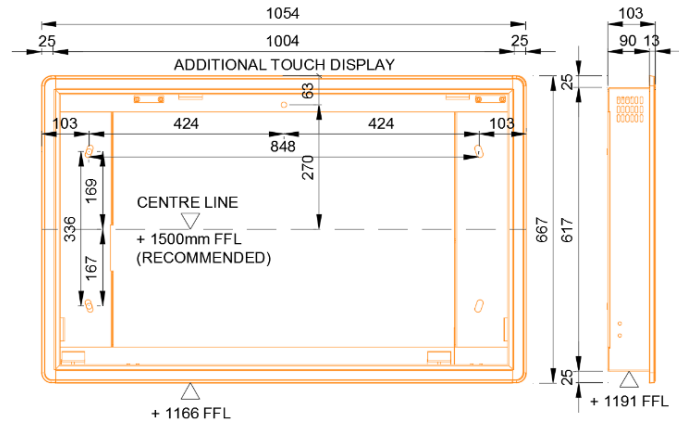

UPGRADE FROM BUZZ 1.0

(new display + cover between display and computer)

Height: 667 mm (26.26 inch)
 Width: 1921 mm (75.63 inch)
 Depth total: 183 mm (7.2 inch)
 Weight total: 60 kg (132.27 lbs)
 (34 kg Display + 26 kg Computer)

